

2<sup>ND</sup> FLOOR PLAN 1/4" = 1'-0"

WINDOW SCHEDULE			
ITEM	QTY	LOCATION	REMARKS
A	1	LIVING RM.	RPL. BRN GLASS 40" x 28"
B	1	B.R. #1	" " " " 22" x 28"
C	1	B.R. #2	" " " " 22" x 28", ADD STM.
D	1	B.R. #3	ADD STM.
E	1	B.R. #3	RPL. BRN GLASS 40" x 28", ADD STM.
F	1	UTILITY	INT. 2' x 2' WOOD CASE, DR. GL. SCREEN PAINTED WHITE

DOOR SCHEDULE				
ITEM	QTY	LOCATION	SIZE	REMARKS
1	1	UTILITY - OUT	2'9" x 7'6"	STE. FISH W/CL. LOCK, PAINTED TWO COATS, ALSO WHITE ALUM. STM. DOOR W/SECURE LATCH
2	1	MECH-UTIL.	2'9" x 7'6"	SOLID CORE W/PINNING NUB

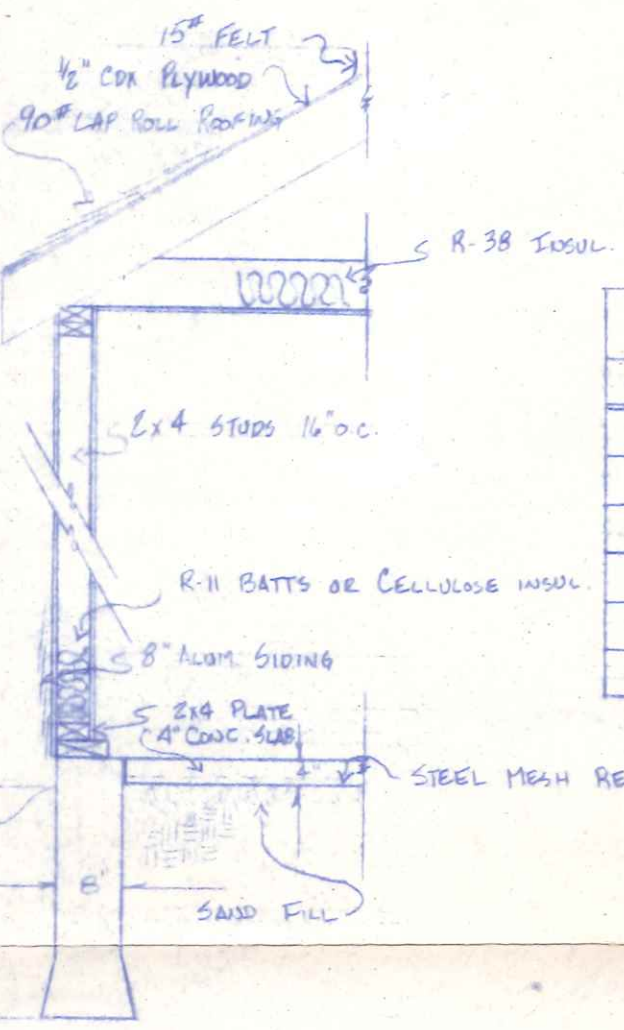

NEW PORCH CROSS SECTION 1/2" = 1'-0"

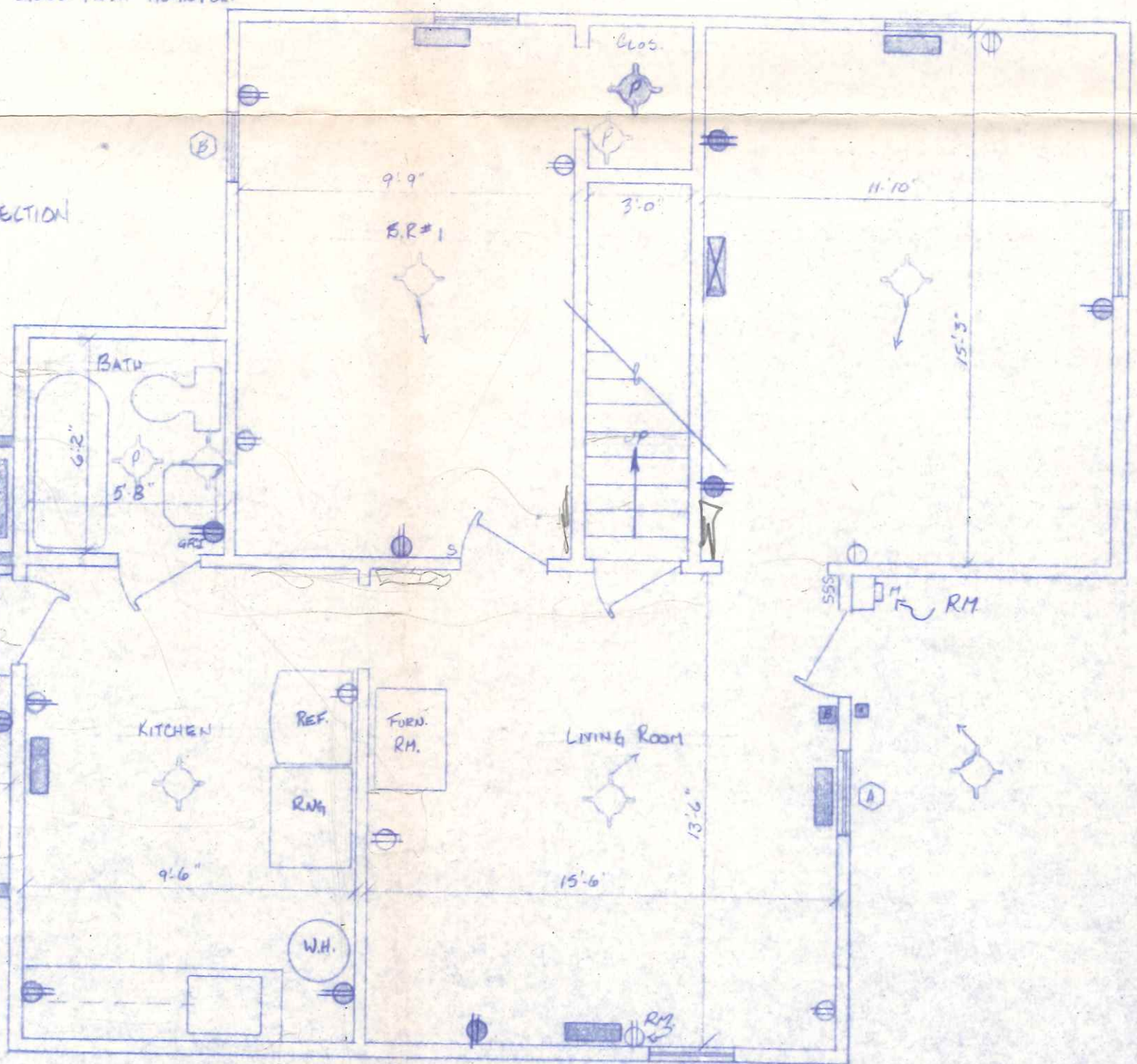

1<sup>ST</sup> FLOOR 1/4" = 1'-0"

CITY OF NAPOLEON		CDBG RE-HAB PROGRAM	
BIRB KELLY		415 E. WASHINGTON	
DRAWN BY: 60	DATE: B.C.W. 5-27-81	CHECKED:	APP. #:



WINDOW		SCHEDULE	
ITEM	QTY	LOCATION	REMARKS
A	2	B.R. #3	TRP. TRX. STM. W/IR. FIN. LESS THAN 100 IN. IN.
B	2	REAR CLOSET	INT. FIN. STM. SASH. LESS THAN 60 IN. IN.

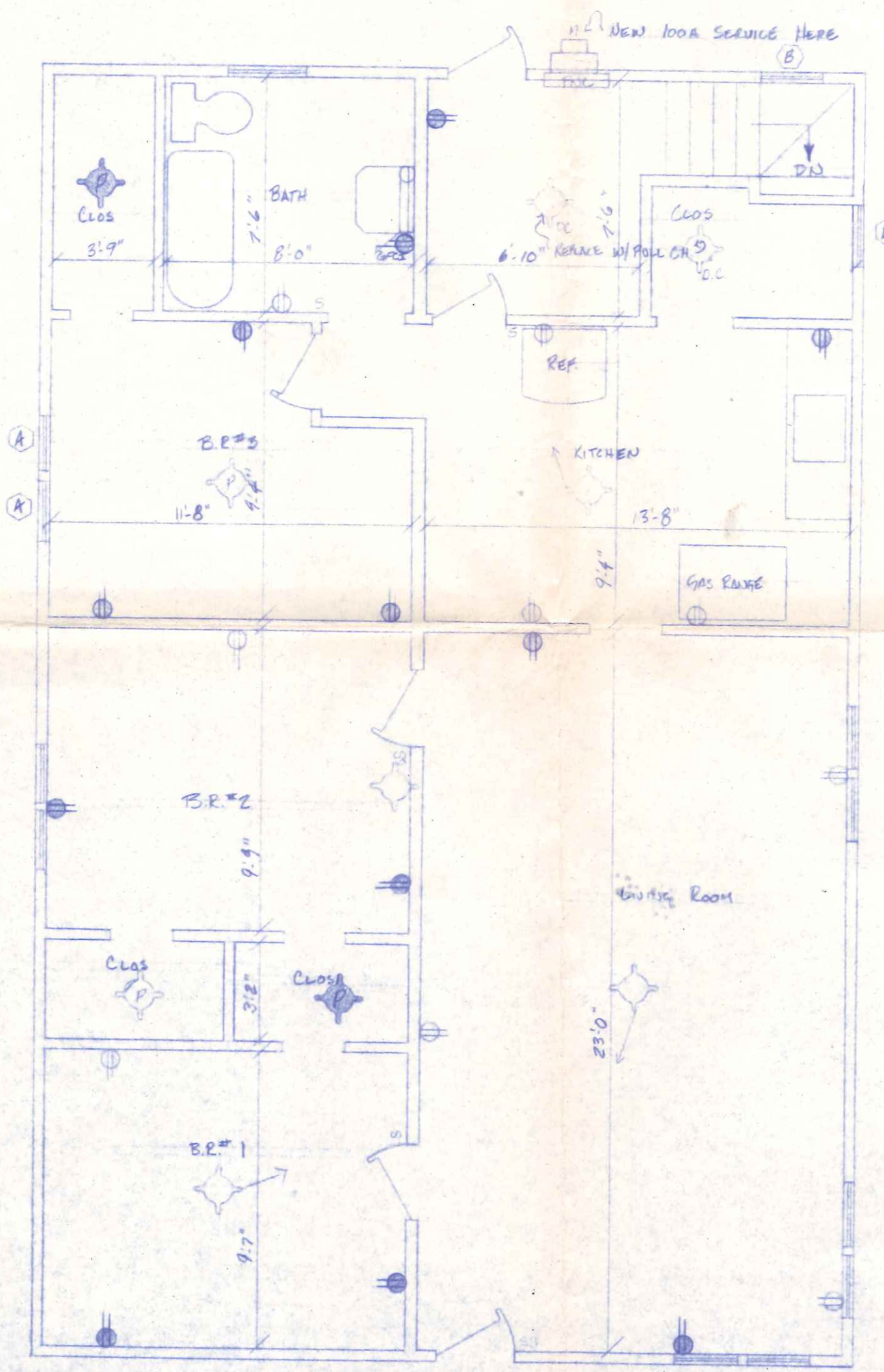

1<sup>ST</sup> FLOOR PLAN 1/4" = 1'-0"

NOTE: THIS IS A SINGLE STORY HOME WITH A BASEMENT UNDER THE "NORTHEAST" SIDE.

CITY OF NAPOLEON		CDBG RE-HAB PROGRAM	
MINNIE RAUCH		326 E. MAIN	
DRAWN BY: 21	DATE: B.C.W. 5-29-81	CHECKED:	APP. #:

415 E Washington